



Mrs. Ethel Elaine Boan

September 4, 1962 - May 27, 2015

Funeral services for Mrs. Ethel Elaine Tiller Boan, 52, who died peacefully in her home on Wednesday, May 27, 2015, will be held at 2 o'clock on Saturday, May 30, 2015 in Wilkes Chapel United Methodist Church. The Rev. Tal Windham will officiate with burial to follow in the church cemetery. The family will receive friends on Friday from 5 until 7 p.m. at Brown-Pennington-Atkins Funeral Home.

Born in Kentucky, she was a daughter of Hellen Teal Tiller and the late Monroe Jernigan Tiller.

Elaine was truly the best mother. She dedicated her entire life to raising and providing for her son. Her entire world revolved around Quentin. Then alone came the love of her life, Jerrell. She would tell you that she loved him and that, yes, she was jealous! She made him walk the line, but Jerrell loved her back with all his heart and she made his life complete. Just when she thought her life couldn't get any better, her grandson Q.T. entered her world. Q.T. then became the apple of her eye instead of Quentin, and she would tell him so! She loved her only grandchild dearly, and lived everyday to spoil him all over again. She was the daughter that most mothers only dreamed of. The sister that was always there to lend a helping hand and loved each of her siblings deeply. She was the CNA who really cared about her patients and took extra care of each one. Children and youth, she loved and she cherished those moments she was with them. She was always there to lend that helping hand with the youth at church. To her caregiver, she was the sister-in-law that

became a loving sister and they shared a special bond. Elaine was the hard-working mother who took no handouts from the government. Never asked for a lot in life: just love, rest, peace and quiet. She was a great mother, daughter, sister, wife and grandmother. She was a God fearing woman and now she is waiting for us all in Heaven!

She is survived by her loving husband, Ernest Jerrell Boan of Hartsville, SC; son, Quentin Lee Tiller of Patrick, SC; mother, Hellen T. (J.D.) Perdue of Patrick, SC; brothers, Monroe (Judi) Tiller, Jr. of Spartanburg, SC; sisters, Earnie Lee (Malcolm) Starling of Society Hill, SC, Wanda (Mike) Smith of Lydia, SC, Michelle (Samuel) Tiller of Hamlet, NC; grandson, Quentin Lee "QT" Tiller, Jr. of Florence, SC.

Cemetery Details

Wilkes Chapel United Methodist Church Cemetery

100 Wilkes Chapel Rd
Hartsville, SC 29550

Previous Events

Visitation

MAY 29. 5:00 PM - 7:00 PM (ET)

Brown-Pennington-Atkins Funeral Home
306 W. Home Ave.
Hartsville, SC 29550
(843) 332-6531
info@bpafuneralhome.com
<http://www.bpafuneralhome.com>

Service

MAY 30. 2:00 PM (ET)

Wilkes Chapel United Methodist Church
100 Wilkes Chapel Rd
Hartsville, SC

Tribute Wall



“ *My thoughts & prayers are with all of you. I'll keep you in my prayers love you all.* ”

Regina Jones - May 29, 2015 at 10:54 AM



“ *51 files added to the album Life Tributes* ”

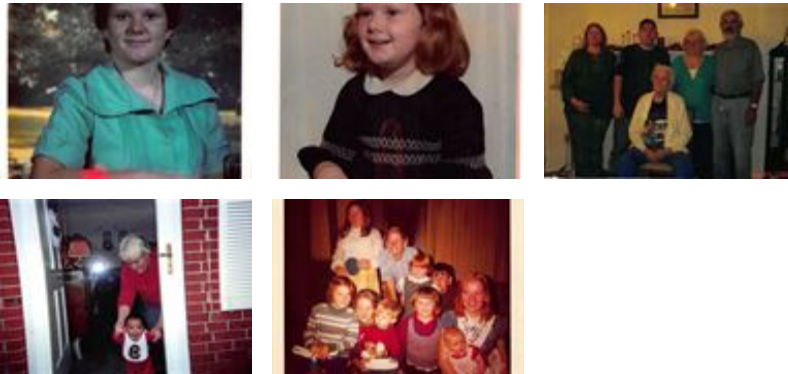

Brown-Pennington-Atkins Funeral Home - May 29, 2015 at 10:48 AM



“ *Geraldine Jordan Griggs lit a candle in memory of Mrs. Ethel Elaine Boan* ”



Geraldine Jordan Griggs - May 28, 2015 at 11:43 PM

LT

“ I am so sorry to hear of Elaine's passing. We became friends when we worked together at McBee Elementary School. She was a sweet person. Praying for all of her family.
Loretta Tiller

Loretta Tiller - May 28, 2015 at 10:26 PM

HM

“ Dear Jerrell, Quentin, QT, and family,
My heart is saddened with you at the passing of Elaine. We grew to love each other as friends and sisters through work and after she left . I knew She loved me when She unselfishly offered to take care of me for the first weeks after I was released from the hospital requiring around the clock care. She was professional, but most of all she showed me love that only a friend could give. I will miss her, but rest knowing She is now at peace and pain free. She would not come back for anything, even though she dearly loved us. Harry and I will continue to keep you in our prayers for the days and weeks to come.
Our love,
Harry and Paula Murph



Harry and Paula Lyles Murph - May 28, 2015 at 09:45 PM



“ Elaine will be missed by many. She always had that special smile everytime u seen her. Heaven gain another angel. Gone but never forgotten Robert and Linda Story



Linda Story - May 28, 2015 at 09:32 PM

SS

“ *Sandy Teal And Christy Scott lit a candle in memory of Mrs. Ethel Elaine Boan*



Sandy Teal and Christy Scott - May 28, 2015 at 09:28 PM

JD

“ *Prayers for all of you I'm gonna miss my long time friend.Live you all*



Judy an Leon Davis - May 28, 2015 at 08:51 PM

RD

“ *My prayers and thoughts are with the family.*

Rita Darnell



Rita Darnell - May 28, 2015 at 08:33 PM

QT

Rita mama talked abt u all the time. She loved u

quentin tiller - May 28, 2015 at 10:18 PM

DJ

“ *Debbie Johnson lit a candle in memory of Mrs. Ethel Elaine Boan*



Debbie Johnson - May 28, 2015 at 08:13 PM

CD

“ *Carolyn Dixon lit a candle in memory of Mrs. Ethel Elaine Boan*



Carolyn Dixon - May 28, 2015 at 07:09 PM

BK

“ *Brenda And Kelsey lit a candle in memory of Mrs. Ethel Elaine Boan*



Brenda and Kelsey - May 28, 2015 at 07:02 PM

BK

Earnings we are so sorry to hear of you loading your sister. May the Lord comfort all of you during these hard times.

Brenda and Kelsey - May 28, 2015 at 07:08 PM

DT

“ Darrell And Gale Teal lit a candle in memory of Mrs. Ethel Elaine Boan



Darrell and Gale Teal - May 28, 2015 at 06:15 PM

LM

“ Lisa McKenzie sent a virtual gift in memory of Mrs. Ethel Elaine Boan



Lisa McKenzie - May 28, 2015 at 04:05 PM

WY

“ Wilma Yarborough lit a candle in memory of Mrs. Ethel Elaine Boan



Wilma Yarborough - May 28, 2015 at 02:52 PM

BR

“ Betty Sue Ralley lit a candle in memory of Mrs. Ethel Elaine Boan



Betty Sue Ralley - May 28, 2015 at 11:35 AM

BT

“ *Betty Sue Talley lit a candle in memory of Mrs. Ethel Elaine Boan*



Betty Sue Talley - May 28, 2015 at 11:33 AM

SB

“ *Wanda and family I am so sorry for your loss. Elaine was such a nice person. My prayers and thoughts are with you during this most difficult time.*



Sheila J. Brown - May 28, 2015 at 10:19 AM

LT

“ *Linda Tolson sent a virtual gift in memory of Mrs. Ethel Elaine Boan*



Linda Tolson - May 28, 2015 at 09:51 AM

TW

“ *Tal & Tabby Windham lit a candle in memory of Mrs. Ethel Elaine Boan*



Tal & Tabby Windham - May 28, 2015 at 08:29 AM

TS

“ *Teresa James Shaw lit a candle in memory of Mrs. Ethel Elaine Boan*



Teresa James Shaw - May 28, 2015 at 07:53 AM

KY

“ *Karen Dixon Yarborough lit a candle in memory of Mrs. Ethel Elaine Boan*



Karen Dixon Yarborough - May 28, 2015 at 07:51 AM

SH

“ *Shirley Hall lit a candle in memory of Mrs. Ethel Elaine Boan*



Shirley Hall - May 28, 2015 at 07:16 AM

CD

“ *Connie Dixon lit a candle in memory of Mrs. Ethel Elaine Boan*



connie dixon - May 28, 2015 at 02:16 AM

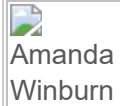

Amanda Winburn

“ I love you very much and will never forget how nice and kind that you always were. I'm so happy to know that you are not suffering Noe buy do sad to think that you are gone from this life for good. You will be missed so much.

Amanda Winburn - May 27, 2015 at 08:36 PM



Amanda Winburn

**now but so

Amanda Winburn - May 27, 2015 at 08:38 PM

BT

“ You may be gone from this earth, but you WILL NEVER be forgotten. RIP sweet lady until we meet again. Heaven definitely gained a new angel. We love you and that will never stop.



Buddy & Judy Tiller - May 27, 2015 at 08:13 PM

SS

“ Sheila Stephens lit a candle in memory of Mrs. Ethel Elaine Boan



sheila stephens - May 27, 2015 at 08:11 PM

DT

“ Donna Teal lit a candle in memory of Mrs. Ethel Elaine Boan



Donna Teal - May 27, 2015 at 08:09 PM

GW

“ Gerald Winburn lit a candle in memory of Mrs. Ethel Elaine Boan



Gerald Winburn - May 27, 2015 at 07:58 PM

SW

“ Sandra Weatherford lit a candle in memory of Mrs. Ethel Elaine Boan



sandra weatherford - May 27, 2015 at 07:54 PM

QT

“ I love and miss u dearly mama. You were my rock and my backbone and the world lost a beautiful person but heaven gained another angel.

quentin tiller - May 27, 2015 at 07:40 PM

LR

“ *Laura Teal Robbins lit a candle in memory of Mrs. Ethel Elaine Boan*



Laura Teal Robbins - May 27, 2015 at 07:39 PM



“ *Michelle Tiller sent a virtual gift in memory of Mrs. Ethel Elaine Boan*



Michelle Tiller - May 27, 2015 at 03:06 PM

JC

Helen and family. I am so sad to hear of Elaine leaving us. But God is happy to have her with him and in no pain.. Praying for you. Love you all.

Jewel Campbell - May 29, 2015 at 10:21 PM

CS

Wanda, Earnie Lee, Buddy and Michelle, So sorry for the loss of Elaine. She was always a happy, care free, loving person. She was my sister's best friend and always talked of how kind, funny and sweet she was. May God comfort and help you through this difficult time. Love and prayers, Cathy Wilks Sellers --Archie, Rex, Duncan Wilks and Rita

Cathy W. Sellers - June 12, 2015 at 05:00 AM