



Ms. Emily J. Fletcher

October 24, 1984 - April 3, 2016

A memorial service to celebrate the life of Ms. Emily J. Fletcher, 31, who died peacefully on Sunday, April 3, 2016 will be held at 2 o'clock on Wednesday, April 6, 2016 in St. Luke United Methodist Church with The Rev. Gene Feagin and The Rev. Shelly Holder will officiate. The family will receive friends following the service and Brown-Pennington-Atkins Funeral Home is serving the family.

In lieu of flowers, memorials may be made to St. Luke United Methodist Church, 302 Dunlap Drive, Hartsville, SC 29550.

Ms. Fletcher was born on October 24, 1984 in Florence, SC. She was a daughter of David Clyde and Charlene Morton Fletcher of Hartsville, SC. Emily attended the South Carolina Governor's School for the Arts in Greenville, SC. She also attended Warren Wilson College in Asheville, NC, Columbia College in Columbia, SC, and Coker College in Hartsville, SC. She was an award-winning poet and playwright, and was published in several journals. She was also skilled painter and visual artist. She battled Wilson's Disease for fourteen years.

In addition to her loving parents, she is survived by her brother, David Brantley (Crystal) Fletcher of Hartsville, SC; she adored her niece, Maya Fletcher of Hartsville, SC; aunts and uncles, Col. Nicholas "Rusty" (Vicki) Fletcher (Ret.)

of Easley, SC, Steve Morton of Matthews, NC; special friends, Meghan Ward of Simpsonville, SC, Rachel Townsend Howell of Florence, SC.

Cemetery Details

Private

Previous Events

Service

APR 6. 2:00 PM (ET)

St. Luke Methodist Church
302 Dunlap Dr.
Hartsville, SC

Visitation

APR 6. 3:00 PM (ET)

St. Luke Methodist Church
302 Dunlap Dr.
Hartsville, SC

Tribute Wall

DG

“ We are so very sorry for your loss. All of you are in our thoughts and prayers. Debby and Richard Galloway and family

Debby Galloway - April 08, 2016 at 09:54 PM

DB

“ Charlene so sorry hearing the new's of Emily's passing. I can not even begin to feel the hurt you are going thru losing a child has got to be the worst ever hurt ever. Prayers for you and and the rest of her family. May God be kind to y'all And wrap his arms around you and hold you close at time.



Donna T Brown - April 08, 2016 at 10:43 AM

JL

“ Charlene and David, I am very sorry for your loss. I know she felt your love everyday and I pray God blessings and peace be with you now. You can take comfort in knowing that she is in God's kingdom now and not suffering any longer.



Joyce Long - April 08, 2016 at 10:10 AM

SG

“ Dear Charlene & family,
I am truly sorry for your loss. Praying for comfort and peace during this difficult time.



Sheila Grant - April 07, 2016 at 08:35 AM

BA

“ *Barbara lit a candle in memory of Ms. Emily J. Fletcher*



barbara - April 06, 2016 at 05:58 PM

BE

“ *Betsy Easterling lit a candle in memory of Ms. Emily J. Fletcher*



betsy easterling - April 06, 2016 at 12:41 PM

KD

“ *David, Charlene and family, I was so sorry to hear of Emily's passing. You will be in my thoughts and prayers. Karen Segars Dorriety*

Karen Segars Dorriety - April 06, 2016 at 12:21 PM

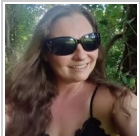

“ *Sarah Teuton lit a candle in memory of Ms. Emily J. Fletcher*



Sarah Teuton - April 06, 2016 at 11:40 AM

GM

“ *Gail Mobley lit a candle in memory of Ms. Emily J. Fletcher*



Gail Mobley - April 06, 2016 at 10:03 AM

DK

“ *Donna King lit a candle in memory of Ms. Emily J. Fletcher*



Donna King - April 06, 2016 at 09:16 AM

AW

“ *Dear Charlene and David, So many Prayers for you and all of your family. Bless this sweet young lady.*
Anna Williams

anna williams - April 06, 2016 at 08:36 AM



“ *My heart goes out to Emily's family in this trying time. She was one of the sweetest, most fun & genuine persons I have ever met. She'll undoubtedly be missed by all those who knew her.*

*My condolences,
-Michael*

Michael Kamback - April 05, 2016 at 11:12 PM

DH

“ *Deborah Hightower lit a candle in memory of Ms. Emily J. Fletcher*



Deborah Hightower - April 05, 2016 at 06:55 PM

PG

“ *Charlene & David, we are very saddened to hear of Emily's passing. May God be with now and always*

Phil & Nancy Gandy

Phil Gandy - April 05, 2016 at 05:39 PM

AK

“ *Amy Johnson King lit a candle in memory of Ms. Emily J. Fletcher*



Amy Johnson King - April 05, 2016 at 04:01 PM

SB

“ *Susanna Biering lit a candle in memory of Ms. Emily J. Fletcher*



Susanna Biering - April 05, 2016 at 03:04 PM



“ *My heart is with the Fletchers. I loved Emily like a sister. She made such a profound impact on my life and those around her. I can only hope to live each day with as much beauty, creativity and grace Emily brought to this life. My only solace is the comfort of knowing she no longer suffers. I will cherish each of our beautiful memories and look forward to that day our souls can hug once again. My sincerest condolences. She is truly missed. Love always, Hanna*



Hanna Ferebee - April 05, 2016 at 11:50 AM

JB

*My heart is breaking for you Charlene, David & Brantley. The memories are so sweet I hold in my heart. Emily was so dear to me. Always a sweet smile on that pretty face. Heaven has gained a special Angel to watch over us until our souls meet above.
Hugs & Kisses
Ms. Jill*

jill beckham - April 05, 2016 at 05:37 PM

GS

“ *Gary & Debbie Smith lit a candle in memory of Ms. Emily J. Fletcher*



Gary & Debbie Smith - April 05, 2016 at 11:21 AM

GS

David, Charlene and family, our hearts are heavy over the loss of your beautiful daughter Emily. Our thoughts and prayers will remain with you.

Gary & Debbie Smith - April 05, 2016 at 11:24 AM

MC

“ *Melissa Guiboa (Abernathy) lit a candle in memory of Ms. Emily J. Fletcher*



Melissa Guiboa (Abernathy) - April 05, 2016 at 06:33 AM

EO

“ *Eric Ogilvie lit a candle in memory of Ms. Emily J. Fletcher*



Eric Ogilvie - April 04, 2016 at 11:44 PM

MC

“ *To Emily's family, I'm so unbelievably sorry to hear of Emily's passing. She was such a kind and gifted person, and I'm so honored to have known her. The creative writers at SCGSAH were family. We didn't just share our writing day in and day out. We shared our hopes and fears. We laughed together. We cried together. We found our voices together. Emily was universally loved by all the writing govies (and everyone else that knew here) and our lives were changed by having known and loved her. I'm holding you all in my heart during this time. With love, Maura*



Maura Capps - April 04, 2016 at 08:20 PM

RB

“ *Robin Byrd lit a candle in memory of Ms. Emily J. Fletcher*



Robin Byrd - April 04, 2016 at 06:48 PM

JS

“ *I just heard, and I am so sorry. What a sweet girl. My prayers are being offered for you and your family.*

Jane A. Sligh - April 04, 2016 at 05:42 PM

DW

“ *My prayers and thoughts are with you. I am so sorry for your loss.*
Dianne Woodham



Dianne Woodham - April 04, 2016 at 04:38 PM

DW

“ *Charlene and David, we were so sorry to hear of Emily's passing. May God hold you all in his hands as you deal with the loss of Emily. Donna and Durwin*

Donna Waddell - April 04, 2016 at 03:25 PM

JB

“ *]Carol E. Bryant lit a candle in memory of Ms. Emily J. Fletcher*



]Carol E. Bryant - April 04, 2016 at 02:16 PM

CG

“ *David and Charlene - my thoughts and prayers are with you.*



Connee Grantham - April 04, 2016 at 01:32 PM

AN

“ *Andriana lit a candle in memory of Ms. Emily J. Fletcher*



andriana - April 04, 2016 at 01:23 PM

JR

“ *I John 4:19 "We love, because He first loved us."
Our hearts ache with the passing of sweet Emily. We will miss her kindness and love. We pray for Charlene, David, Brantley, Crystal and Maya that God's love will comfort you and help you find peace.*



Jerry and Dolores Ramirez - April 04, 2016 at 12:38 PM

VG

Deepest sympathies to both Lolly & Jerry & the Fletcher family. I didn't know Emily, but I know she was the love of my beloved nephew's life. Thrust endow happily reunited & in God's loving arms.

Vicki Guerra - April 04, 2016 at 02:03 PM



“ *Patty Gainey lit a candle in memory of Ms. Emily J. Fletcher*



Patty Gainey - April 04, 2016 at 12:32 PM

JR

“ *4 files added to the album Emily and Nick*



Jerry and Dolores Ramirez - April 04, 2016 at 12:27 PM

JW

“ *We are sorry to hear of your loss, David and Charlene. Thinking and praying for you.*

Judy and Kimberly Walters - April 04, 2016 at 11:56 AM

EG

“ I didn't have the honor of knowing Emily for long, but I did meet her in San Antonio when she came down with Nick. She was well accepted and liked--a lovely young lady. Please accept my condolences for your loss. May God give you peace and comfort at this time of need. Liz Garza (friend of the Ramirez's)

Elizabeth Garza - April 04, 2016 at 10:54 AM

DW

“ Danielle Watkins lit a candle in memory of Ms. Emily J. Fletcher



Danielle Watkins - April 04, 2016 at 10:15 AM

CS

“ Charles And Lavonde Smith lit a candle in memory of Ms. Emily J. Fletcher



Charles and Lavonde Smith - April 04, 2016 at 09:44 AM

KA

“ Am saddened to hear of Emily's passing. May God hold you in the palm of his hand during this time...love you, Karen and Ed



karen - April 04, 2016 at 09:31 AM

SJ

“ *Sherri Johnson lit a candle in memory of Ms. Emily J. Fletcher*



Sherri Johnson - April 04, 2016 at 08:41 AM

MM

“ *David and Charlene I am so sorry for your loss. You are in my thoughts and prayers.*

Mike and Marlene

Marlene McConnell - April 04, 2016 at 08:39 AM

PS

“ *David and Charlene we are so sorry for you loss. May the wonderful memories you have help to sustain you during this most difficult time.*

Pam and Jerry

Pam Sansbury - April 04, 2016 at 08:06 AM

RS

“ *So very saddened to read of your loss! I have many fond memories of Emily growing up at St. Luke. My thoughts and prayers are with each of you, today and in the difficult days ahead. Sincerely,
Rebecca Skinner (Terry)*



Rebecca Skinner - April 04, 2016 at 01:10 AM

GE

“ *Gaye Easterling lit a candle in memory of Ms. Emily J. Fletcher*



Gaye Easterling - April 03, 2016 at 09:58 PM

TG

“ *So sorry for you loss. You all in our thoughts and prayers.*

Tina Herring. Freddie & Berdie Galloway - April 03, 2016 at 09:28 PM

MA

“ *Mike & Carol Atkinson lit a candle in memory of Ms. Emily J. Fletcher*



Mike & Carol Atkinson - April 03, 2016 at 07:31 PM

BS

“ *Blake And Jennie Sellers lit a candle in memory of Ms. Emily J. Fletcher*



Blake and Jennie Sellers - April 03, 2016 at 07:20 PM

TB

“ *Charlene, David and family. We are so sorry for the loss of Emily. She was an exceptional young woman. The world has loss a truly wonderful soul. Love to you all. Joyce and Andy*

The Bealeys - April 03, 2016 at 07:12 PM

AB

“ *Amy F Blackburn lit a candle in memory of Ms. Emily J. Fletcher*



Amy F Blackburn - April 03, 2016 at 06:56 PM

TH

“ *Tonya McLaughlin Hall lit a candle in memory of Ms. Emily J. Fletcher*



Tonya McLaughlin Hall - April 03, 2016 at 06:47 PM

VM

“ *Vern & Nancy Myers lit a candle in memory of Ms. Emily J. Fletcher*



Vern & Nancy Myers - April 03, 2016 at 06:32 PM

JS

“ Jean Stratton lit a candle in memory of Ms. Emily J. Fletcher



Jean Stratton - April 03, 2016 at 11:22 AM

JS

So sorry for your loss. You all are in my prayers.

Jean Stratton - April 03, 2016 at 11:23 AM



My thoughts and prayers are with you. Emily was such a sweet person. I remember the last time I saw her was about a year ago in Belk and we had a nice talk. God needed another angel and she is now walking the streets of gold. May God comfort you during the days ahead.

Barbara Lee - April 03, 2016 at 04:00 PM

EH

Charlene - You all are in our thoughts and prayers. May God comfort you all through this difficult time. Love you all! Elizabeth and Darel Hance; Hannah Fountain

Elizabeth Hance - April 03, 2016 at 08:20 PM

DS

I am so sorry. I am at a loss for words. My heart is breaking for you all. You are in my thoughts and prayers.

Deborah Simpson - April 03, 2016 at 11:13 PM

SS

Charlene and David,
We are so very sorry that you have lost your sweet Emily. Only God knows how to heal your hearts. Your faith and love for Him will be your rock in the days ahead. Prayers for you. In Christ, Sharon and Johnny

Sharon Sturdivant - April 04, 2016 at 07:11 AM

SJ

*Charlene, David and Brantley,
I am so sorry for your loss. You are all in my thoughts and prayers.*

Sherri Johnson - April 04, 2016 at 08:40 AM

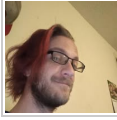

We are so sorry for your loss. Emily will be missed. Your family is in our thoughts and prayers. Love you, Andrea , David and Brian Mosley

Brian Mosley - April 04, 2016 at 05:32 PM

TL

Charlene and David, there are no words to express how sorry we are! I am in California at a business meeting, but I am hugging you close in my heart! Love you both! Trish and Phil

Trish Lunn - April 04, 2016 at 10:11 PM



Charlene, I am so very sorry to hear of the passing of your daughter Emily. May the peace of Christ surround the Fletcher family during this difficult time.

Archie Biggs - April 06, 2016 at 12:04 PM

WB

Charlene and David, we are so sorry to hear about your loss! Our thoughts and prayers are with you all! Love, John and Wendi Beattie

Wendi Beattie - April 08, 2016 at 03:18 PM