



## Mrs. Dell Graham Lewis

January 1, 1937 - April 25, 2015

Mrs. Lewis died peacefully on Saturday, April 25, 2015. She was a daughter of the late Clayton O. and Annie Ruth Surles Graham. She was a member of Lakeview Baptist Church, the Joy Sunday School Class, and the Northwood Garden Club.

Dell Graham Lewis, beloved wife, sister, mother, grandmother, and great-grandmother, was born and raised in Proctorville, NC. A farmer's daughter; she was also the star of her high school basketball team. At 17 she married her husband of sixty-one years, Wayne Lewis, after they made a promise to her father they would never go to bed angry. She raised her daughters, Tona and Sherry, in the church; teaching Sunday School and GA's. She sang on the church choir, was in the benevolence group and was a beloved member of the Joy Sunday School Class. Her love of the outdoors also kept her a dedicated member of the Northwood Garden Club. Helping to raise her five grandchildren, she spent many summers teaching them swimming, fishing and judging coloring contests. In return, they kept her gardens free of weeds and full of the latest annuals. She also took great joy in each of her nine great-grand children.

Surviving are her husband of 61 years, Wayne Lewis of Hartsville, SC; daughters, Tona (David) Tedder of Hartsville, SC, Sherry Melton of Cheraw, SC; grandchildren, Alexis Tedder (Jonathan) Winburn, Deidre Tedder, Jackie

Wade Melton, Jacob Wayne (Alison) Melton, Bryon Drake (Leslie) Melton; great-grandchildren, Nathan Winburn, Natalie Winburn, Lily Melton, Emalyn Melton, Clayton Melton, Josie Melton, Avery Melton, Hailee Melton, Baylee Melton.

She was preceded in death by her sister, Elaine Graham Purcell, son-in-law, Jackie Melton.

The family would like to say a special thank you to Dr. Kenneth Evans, the staff at Carolina Family Practice, Jeanine Edwards, and Nicole Wright for the love and extraordinary care they provided Mrs. Lewis without fail.

Memorials may be made to Alzheimer's Association SC Chapter, 4124 Clemson Blvd. Suite L, Anderson, SC 29621.

# Cemetery Details

## Magnolia Cemetery

140 South Cedar Lane  
Hartsville, SC 29550  
(843) 383-3004

# Previous Events

## Visitation

APR 27. 5:00 PM - 7:30 PM (ET)

Brown-Pennington-Atkins Funeral Home  
306 W. Home Ave.  
Hartsville, SC 29550  
(843) 332-6531  
info@bpafuneralhome.com  
<http://www.bpafuneralhome.com>

## Service

APR 28. 11:00 AM (ET)

Lakeview Baptist Church  
202 Lakeview Blvd,  
Hartsville, SC

# Tribute Wall

PV

“ *Pam Vereen lit a candle in memory of Mrs. Dell Graham Lewis*



---

**Pam Vereen** - June 28, 2015 at 04:01 PM

SG

“ *Tona & Sherry,  
So sorry to learn of your Mom's passing. She was a really sweet lady.  
Praying you will find peace in the wonderful memories you shared with her.  
Billy & Sheila Grant*

---

**Sheila Grant** - May 13, 2015 at 02:15 PM

JH

“ *Janice Hutson lit a candle in memory of Mrs. Dell Graham Lewis*



---

**Janice Hutson** - May 01, 2015 at 04:19 PM

JG

“ *Jewel Walters Gibson lit a candle in memory of Mrs. Dell Graham Lewis*



---

**Jewel Walters Gibson** - April 30, 2015 at 10:03 AM

JC

“ *Jeri Atkinson Cox lit a candle in memory of Mrs. Dell Graham Lewis*



---

**Jeri Atkinson Cox** - April 28, 2015 at 08:14 AM

DJ

“ *DALE AND LIBBY JOHNSON lit a candle in memory of Mrs. Dell Graham Lewis*



---

**DALE AND LIBBY JOHNSON** - April 27, 2015 at 09:43 PM

DJ

*our deepest sympathies in the loss of your Mother. Dale and Libby Johnson*

---

**DALE AND LIBBY JOHNSON** - April 27, 2015 at 09:44 PM



“ *Lisa Williamson lit a candle in memory of Mrs. Dell Graham Lewis*



-----  
**Lisa Williamson** - April 27, 2015 at 12:44 PM



“ *Anita Gainey-Hicks lit a candle in memory of Mrs. Dell Graham Lewis*



-----  
**Anita Gainey-Hicks** - April 27, 2015 at 10:57 AM



“ *42 files added to the album Life Tributes*

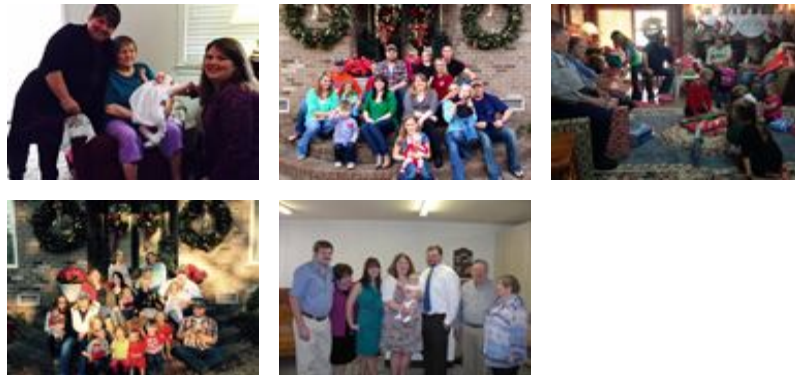

-----  
**Brown-Pennington-Atkins Funeral Home** - April 27, 2015 at 10:26 AM

BH

“ Wayne and family , we would like to express our sympathy for your loss . Dale was a very sweet and kind lady . Bobby (Spanky) & Anita Hall



Bobby (Spanky) & Anita Hall - April 27, 2015 at 09:55 AM

TM

“ Tona and family, I am so sorry for your loss. I am praying for you and your family during this difficult time!

Tiffany Morrell - April 27, 2015 at 09:45 AM

LR

“ Lucia Robertson lit a candle in memory of Mrs. Dell Graham Lewis



Lucia Robertson - April 27, 2015 at 08:52 AM

RK

“ With deepest sympathy you and your family are in my prayers. Sincerely, Roseanne Kelley

Roseanne Kelley - April 26, 2015 at 07:17 PM

MH

“ Tona, I am so sorry to read of your Mother's loss. She was a beautiful lady. Please extend my thoughts & prayers to all your family as you adjust to this difficult time. Marilyn Henderson

Marilyn Henderson - April 26, 2015 at 05:55 PM

KG

“ *Kent And Linda Watson Gainey lit a candle in memory of Mrs. Dell Graham Lewis*



---

**Kent and Linda Watson Gainey** - April 26, 2015 at 12:39 PM

LK

“ *Tona and Family,  
I am so sorry to hear of your loss. I will be praying for you and your family. May God meet the needs of this difficult time in your life.  
Sincerely,  
Linda Knorr*

---

**Linda Knorr** - April 26, 2015 at 12:06 PM

SL

“ *Susan Loving lit a candle in memory of Mrs. Dell Graham Lewis*



---

**Susan Loving** - April 26, 2015 at 09:49 AM

LP

“ *Linda Parker lit a candle in memory of Mrs. Dell Graham Lewis*



---

**Linda Parker** - April 26, 2015 at 08:52 AM

MS

“ To a, thinking of you and your family with love and prayers. We are so sorry for your loss.



---

**MaryLathan Steele** - April 26, 2015 at 08:20 AM

DW

“ Dee Welsh lit a candle in memory of Mrs. Dell Graham Lewis



---

**Dee Welsh** - April 26, 2015 at 02:34 AM

RW

“ Tona, I am so sorry for your loss, you and your family will be in my thoughts and prayers as you go through this difficult time.

---

**Rita White** - April 26, 2015 at 12:05 AM

BH

“ Tona,  
So sorry for the loss of your mother. You are in my thoughts and prayers.  
Bobbie Huggins

---

**Bobbie Huggins** - April 25, 2015 at 10:33 PM

WY

“ *Wilma Yarborough lit a candle in memory of Mrs. Dell Graham Lewis*



-----  
**Wilma Yarborough** - April 25, 2015 at 09:26 PM

WY

*Toni, please know that you and your family are in my thoughts and prayers. May God comfort you in your time of grief and the days ahead. I am so sorry for your loss.*

-----  
**Wilma Yarborough** - April 25, 2015 at 09:28 PM

FC

“ *Faith Hol Church lit a candle in memory of Mrs. Dell Graham Lewis*



-----  
**Faith Hol Church** - April 25, 2015 at 09:18 PM

FC

*THIS CANDLE IS FROM FAITH HOLINESS CHURCH*

-----  
**Faith Hol Church** - April 25, 2015 at 09:19 PM

LD

“ *I'm going to miss her an the visit I've enjoyed being her neighbor an our friendship. Leon an Judy Davis*



-----  
**Leon an Judy Davis** - April 25, 2015 at 09:12 PM

MB

“ *Mary Braswell lit a candle in memory of Mrs. Dell Graham Lewis*



---

**Mary Braswell** - April 25, 2015 at 07:54 PM

BC

“ *Brandi Buchanan Hansen- Cheraw lit a candle in memory of Mrs. Dell Graham Lewis*



---

**Brandi Buchanan Hansen- Cheraw** - April 25, 2015 at 05:38 PM

JB

“ *Tona: so sorry to hear of the passing of your mom. Prayers*

---

**Janelle Britt** - April 25, 2015 at 05:36 PM

MC

“ *Madison Anne Tucker Hansen- Cheraw lit a candle in memory of Mrs. Dell Graham Lewis*



---

**Madison Anne Tucker Hansen- Cheraw** - April 25, 2015 at 05:36 PM

MC

“ *Madison Anne Tucker Hansen- Cheraw sent a virtual gift in memory of Mrs. Dell Graham Lewis*



---

**Madison Anne Tucker Hansen- Cheraw** - April 25, 2015 at 05:34 PM

BC

“ *Brandi Buchanan Hansen- Cheraw sent a virtual gift in memory of Mrs. Dell Graham Lewis*



---

**Brandi Buchanan Hansen- Cheraw** - April 25, 2015 at 05:33 PM

BM

“ *Buchanan Industrial Maintenance-Cheraw sent a virtual gift in memory of Mrs. Dell Graham Lewis*



---

**Buchanan Industrial Maintenance-Cheraw** - April 25, 2015 at 05:30 PM

AC

“ *A & H Septic Tank Services- Cheraw sent a virtual gift in memory of Mrs. Dell Graham Lewis*



---

**A & H Septic Tank Services- Cheraw** - April 25, 2015 at 05:29 PM

BC

“ Brandon Eugene Buchanan- Cheraw sent a virtual gift in memory of Mrs. Dell Graham Lewis



Brandon Eugene Buchanan- Cheraw - April 25, 2015 at 05:26 PM

BC

“ Brandon Eugene Buchanan- Cheraw lit a candle in memory of Mrs. Dell Graham Lewis



Brandon Eugene Buchanan- Cheraw - April 25, 2015 at 05:24 PM

DC

“ Djuana Tucker Buchanan - Cheraw sent a virtual gift in memory of Mrs. Dell Graham Lewis



Djuana Tucker Buchanan - Cheraw - April 25, 2015 at 05:22 PM

DC

“ Djuana Tucker Buchanan - Cheraw lit a candle in memory of Mrs. Dell Graham Lewis



Djuana Tucker Buchanan - Cheraw - April 25, 2015 at 05:21 PM

DW

“ *Tona: You, your dad and your family are in my thoughts and prayers....Dee Welsh*

Dee Welsh - April 25, 2015 at 05:21 PM

HT

“ *Harry & Anna Margaret Tucker sent a virtual gift in memory of Mrs. Dell Graham Lewis*



Harry & Anna Margaret Tucker - April 25, 2015 at 04:49 PM

HC

“ *Harry & Anna Margaret Tucker - Cheraw lit a candle in memory of Mrs. Dell Graham Lewis*



Harry & Anna Margaret Tucker - Cheraw - April 25, 2015 at 04:48 PM

KR

“ *Kathryn And Gene Roscoe lit a candle in memory of Mrs. Dell Graham Lewis*



Kathryn and Gene Roscoe - April 25, 2015 at 04:39 PM

BT

“ *Our thoughts and prayers are with the family.*

*Larry and Barbara Tanner*



---

**Barbara Tanner** - April 25, 2015 at 04:12 PM

FC

“ *Freida Collins lit a candle in memory of Mrs. Dell Graham Lewis*



---

**Freida Collins** - April 25, 2015 at 03:55 PM

TJ

“ *Teri Reaves Johnson lit a candle in memory of Mrs. Dell Graham Lewis*



---

**Teri Reaves Johnson** - April 25, 2015 at 03:34 PM

CS

“ *Charles And Lavonde Smith lit a candle in memory of Mrs. Dell Graham Lewis*



---

**Charles and Lavonde Smith** - April 25, 2015 at 03:04 PM